

NICHD LDMS Reference Guide

Labels Module: Printing Labels

Specimen labels can be generated for printing almost anywhere where you can interact with specimens in LDMS, not just the Labels page.

Depending on your browser's settings, a PDF with the labels will be generated and this file may be automatically downloaded, opened or prompted to save.

Do **not** use a web browser to open and print the PDF of the labels. **Adobe Acrobat Reader** must be used.

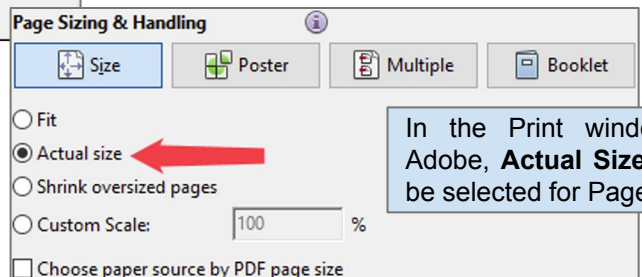
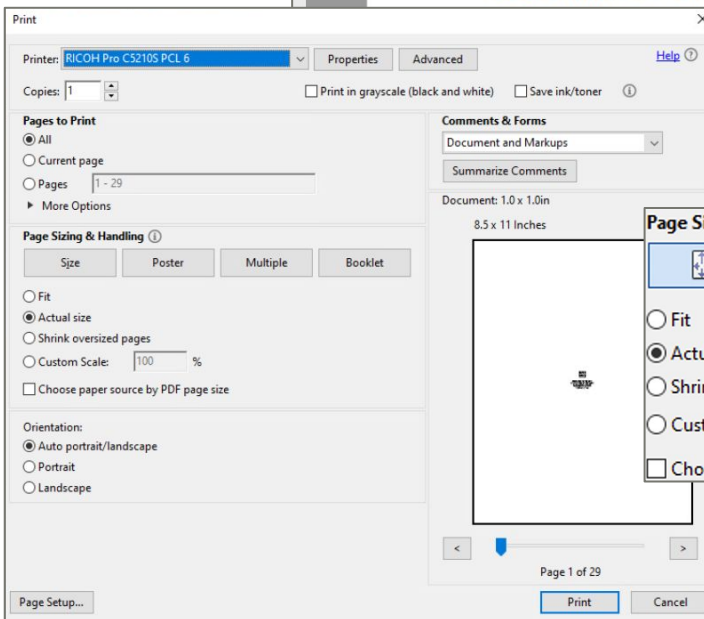
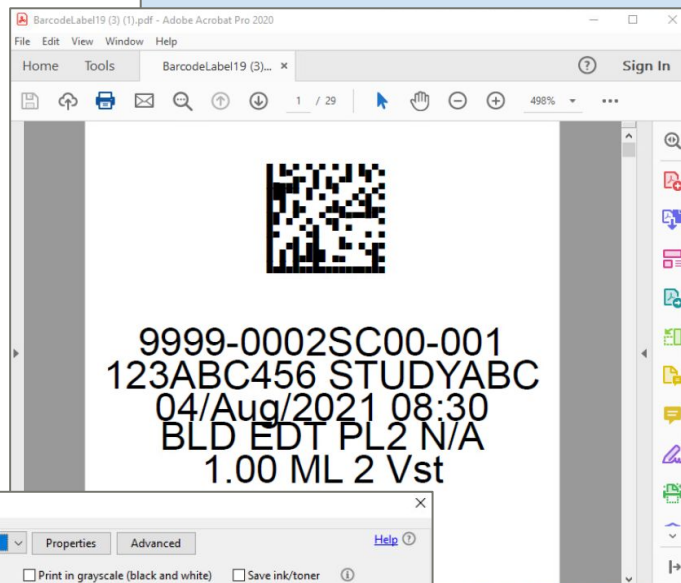

In the Print window in Adobe, **Actual Size** must be selected for Page Size.

For more information, refer to **LDMS Labels - FAQ**, www.ldms.org/training/docs/